

HENRICHS, MATTHEW C
HENRICHS, DANIELLE M
86 CHARLSETON ROAD
DEXTER ME 04930

B15359P43

Previous Owner
THE IRA CLUB F/B/O PATRICIA J MARSZALEK
15149 EAST ASPEN DRIVE

FOUNTAIN HILLS AZ 85268
Sale Date: 11/15/2019

Previous Owner
MIDFIRST BANK
999 NW GRAND BLVD

OKLAHOMA CITY OK 73118
Sale Date: 12/20/2018

Previous Owner
DUGAS, MELINDA
86 CHARLESTON ROAD

DEXTER ME 04930
Sale Date: 5/08/2018

Inspection Witnessed By:

X	Date
No./Date	Description
	Date Insp.

Notes:

Dexter

Property Data			Assessment Record																																																																																																																																																																																				
Neighborhood 60 CHARLESTON RD			Year	Land	Buildings	Exempt	Total																																																																																																																																																																																
Tree Growth Year 0			2008	16,700	109,100	0	125,800																																																																																																																																																																																
X Coordinate 0			2009	16,700	109,100	0	125,800																																																																																																																																																																																
Y Coordinate 0			2010	16,700	109,100	0	125,800																																																																																																																																																																																
Zone/Land Use 11 RURAL			2011	16,700	109,100	0	125,800																																																																																																																																																																																
Secondary Zone			2012	16,700	109,100	0	125,800																																																																																																																																																																																
Topography 2 Rolling			2013	16,700	109,100	0	125,800																																																																																																																																																																																
1.Level 4.Below St 7.LevelBog			2014	16,700	109,100	0	125,800																																																																																																																																																																																
2.Rolling 5.Low 8.			2015	16,700	109,100	0	125,800																																																																																																																																																																																
3.Above St 6.Swampy 9.			2016	16,700	109,100	0	125,800																																																																																																																																																																																
Utilities 4 Drilled Well 6 Septic System			2017	16,700	109,100	0	125,800																																																																																																																																																																																
1.Public 4.Dr Well 7.Cesspool			2018	16,700	109,100	0	125,800																																																																																																																																																																																
2.Water 5.Dug Well/L 8.			2019	16,700	109,100	0	125,800																																																																																																																																																																																
3.Sewer 6.Septic 9.None			2020	16,700	109,100	0	125,800																																																																																																																																																																																
Street 1 Paved			2021	16,700	109,100	0	125,800																																																																																																																																																																																
1.Paved 4.Proposed 7.			<table border="1"> <thead> <tr> <th colspan="2">Land Data</th> <th colspan="2">Influence</th> <th rowspan="2">Influence Codes</th> </tr> <tr> <th>Front Foot</th> <th>Type</th> <th>Effective</th> <th>Code</th> </tr> <tr> <th></th> <th></th> <th>Frontage</th> <th>Depth</th> <th>Factor</th> </tr> </thead> <tbody> <tr> <td>11.Regular Lot</td> <td></td> <td></td> <td></td> <td>%</td> <td>1.Unimproved</td> </tr> <tr> <td>12.Delta Triangle</td> <td></td> <td></td> <td></td> <td>%</td> <td>2.Excess Frtg</td> </tr> <tr> <td>13.Nabla Triangle</td> <td></td> <td></td> <td></td> <td>%</td> <td>3.Topography</td> </tr> <tr> <td>14.Rear Land</td> <td></td> <td></td> <td></td> <td>%</td> <td>4.Size/Shape</td> </tr> <tr> <td>15.Miscellaneous</td> <td></td> <td></td> <td></td> <td>%</td> <td>5.Access</td> </tr> <tr> <td></td> <td></td> <td></td> <td></td> <td>%</td> <td>6.Restriction</td> </tr> <tr> <td></td> <td></td> <td></td> <td></td> <td>%</td> <td>7.Open Space</td> </tr> <tr> <td></td> <td></td> <td></td> <td></td> <td>%</td> <td>8.View/Environ</td> </tr> <tr> <td></td> <td></td> <td></td> <td></td> <td>%</td> <td>9.Fract Share</td> </tr> <tr> <td></td> <td></td> <td></td> <td></td> <td>%</td> <td>Acres</td> </tr> <tr> <td></td> <td></td> <td></td> <td></td> <td>%</td> <td>30.REAR LAND 21+</td> </tr> <tr> <td></td> <td></td> <td></td> <td></td> <td>%</td> <td>31.FARM FORAGE</td> </tr> <tr> <td></td> <td></td> <td></td> <td></td> <td>%</td> <td>32.FARM CROPLAND/</td> </tr> <tr> <td></td> <td></td> <td></td> <td></td> <td>%</td> <td>33.Horticulture</td> </tr> <tr> <td></td> <td></td> <td></td> <td></td> <td>%</td> <td>34.Softwood F&O</td> </tr> <tr> <td></td> <td></td> <td></td> <td></td> <td>%</td> <td>35.Mixed Wood F&O</td> </tr> <tr> <td></td> <td></td> <td></td> <td></td> <td>%</td> <td>36.Hardwood F&O</td> </tr> <tr> <td></td> <td></td> <td></td> <td></td> <td>%</td> <td>37.Softwood TG</td> </tr> <tr> <td></td> <td></td> <td></td> <td></td> <td>%</td> <td>38.Mixed Wood TG</td> </tr> <tr> <td></td> <td></td> <td></td> <td></td> <td>%</td> <td>39.Hardwood TG</td> </tr> <tr> <td></td> <td></td> <td></td> <td></td> <td>%</td> <td>40.WASTELAND</td> </tr> <tr> <td></td> <td></td> <td></td> <td></td> <td>%</td> <td>41.Open Space</td> </tr> <tr> <td></td> <td></td> <td></td> <td></td> <td>%</td> <td>42.Mobile Home Si</td> </tr> <tr> <td></td> <td></td> <td></td> <td></td> <td>%</td> <td>43.Condo Site</td> </tr> <tr> <td></td> <td></td> <td></td> <td></td> <td>%</td> <td>44.Lot Improvemen</td> </tr> <tr> <td></td> <td></td> <td></td> <td></td> <td>%</td> <td>45.Subdivision Lo</td> </tr> <tr> <td></td> <td></td> <td></td> <td></td> <td>%</td> <td>46.Golf Course</td> </tr> </tbody> </table>					Land Data		Influence		Influence Codes	Front Foot	Type	Effective	Code			Frontage	Depth	Factor	11.Regular Lot				%	1.Unimproved	12.Delta Triangle				%	2.Excess Frtg	13.Nabla Triangle				%	3.Topography	14.Rear Land				%	4.Size/Shape	15.Miscellaneous				%	5.Access					%	6.Restriction					%	7.Open Space					%	8.View/Environ					%	9.Fract Share					%	Acres					%	30.REAR LAND 21+					%	31.FARM FORAGE					%	32.FARM CROPLAND/					%	33.Horticulture					%	34.Softwood F&O					%	35.Mixed Wood F&O					%	36.Hardwood F&O					%	37.Softwood TG					%	38.Mixed Wood TG					%	39.Hardwood TG					%	40.WASTELAND					%	41.Open Space					%	42.Mobile Home Si					%	43.Condo Site					%	44.Lot Improvemen					%	45.Subdivision Lo					%	46.Golf Course
Land Data		Influence						Influence Codes																																																																																																																																																																															
Front Foot	Type	Effective	Code																																																																																																																																																																																				
		Frontage	Depth	Factor																																																																																																																																																																																			
11.Regular Lot				%	1.Unimproved																																																																																																																																																																																		
12.Delta Triangle				%	2.Excess Frtg																																																																																																																																																																																		
13.Nabla Triangle				%	3.Topography																																																																																																																																																																																		
14.Rear Land				%	4.Size/Shape																																																																																																																																																																																		
15.Miscellaneous				%	5.Access																																																																																																																																																																																		
				%	6.Restriction																																																																																																																																																																																		
				%	7.Open Space																																																																																																																																																																																		
				%	8.View/Environ																																																																																																																																																																																		
				%	9.Fract Share																																																																																																																																																																																		
				%	Acres																																																																																																																																																																																		
				%	30.REAR LAND 21+																																																																																																																																																																																		
				%	31.FARM FORAGE																																																																																																																																																																																		
				%	32.FARM CROPLAND/																																																																																																																																																																																		
				%	33.Horticulture																																																																																																																																																																																		
				%	34.Softwood F&O																																																																																																																																																																																		
				%	35.Mixed Wood F&O																																																																																																																																																																																		
				%	36.Hardwood F&O																																																																																																																																																																																		
				%	37.Softwood TG																																																																																																																																																																																		
				%	38.Mixed Wood TG																																																																																																																																																																																		
				%	39.Hardwood TG																																																																																																																																																																																		
				%	40.WASTELAND																																																																																																																																																																																		
				%	41.Open Space																																																																																																																																																																																		
				%	42.Mobile Home Si																																																																																																																																																																																		
				%	43.Condo Site																																																																																																																																																																																		
				%	44.Lot Improvemen																																																																																																																																																																																		
				%	45.Subdivision Lo																																																																																																																																																																																		
				%	46.Golf Course																																																																																																																																																																																		
TG PLAN YEAR 0			<table border="1"> <thead> <tr> <th>Front Foot</th> <th>Square Foot</th> <th>Acres/Sites</th> <th>Total Acreeage</th> </tr> </thead> <tbody> <tr> <td>21</td> <td>0.45</td> <td>100 %</td> <td>0</td> </tr> <tr> <td>44</td> <td>1.00</td> <td>100 %</td> <td>0</td> </tr> <tr> <td colspan="4">Total Acreeage 0.45</td> </tr> </tbody> </table>					Front Foot	Square Foot	Acres/Sites	Total Acreeage	21	0.45	100 %	0	44	1.00	100 %	0	Total Acreeage 0.45																																																																																																																																																																			
Front Foot	Square Foot	Acres/Sites						Total Acreeage																																																																																																																																																																															
21	0.45	100 %	0																																																																																																																																																																																				
44	1.00	100 %	0																																																																																																																																																																																				
Total Acreeage 0.45																																																																																																																																																																																							
Tif District # 0																																																																																																																																																																																							
Sale Data																																																																																																																																																																																							
Sale Date 11/15/2019																																																																																																																																																																																							
Price 135,000																																																																																																																																																																																							
Sale Type 2 Land & Buildings																																																																																																																																																																																							
1.Land 4.Mobile 7.C/I L&B																																																																																																																																																																																							
2.L & B 5.Other 8.																																																																																																																																																																																							
3.Building 6.C/I Land 9.																																																																																																																																																																																							
Financing 1 Conventional																																																																																																																																																																																							
1.Convent 4.Seller 7.FORE																																																																																																																																																																																							
2.FHA/VA 5.Private 8.																																																																																																																																																																																							
3.Assumed 6.Cash 9.Unknown																																																																																																																																																																																							
Validity 1 Arms Length Sale																																																																																																																																																																																							
1.Valid 4.Split 7.Renovate																																																																																																																																																																																							
2.Related 5.Partial 8.Other																																																																																																																																																																																							
3.Distress 6.Exempt 9.																																																																																																																																																																																							
Verified 1 Buyer																																																																																																																																																																																							
1.Buyer 4.Agent 7.Family																																																																																																																																																																																							
2.Seller 5.Pub Rec 8.Other																																																																																																																																																																																							
3.Lender 6.MLS 9.																																																																																																																																																																																							

Dexter

Map Lot 027-001

Account 1287

Location 86 CHARLESTON ROAD

Card 1 Of 1 7/19/2021

Building Style 3 Raised Ranch	SF Bsmt Living 700	Layout 1 Typical
0.Not Code 4.Cape 8.Log	Fin Bsmt Grade 3 110	1.Typical 4. 7.
1.Conv. 5.Garrison 9.DW	OPEN 5 OPTIONAL 0	2.Inadeq 5. 8.
2.Ranch 6.Split 10.Seasona	Heat Type 100% 5 Forced Warm Air	3.Poor 6. 9.
3.R Ranch 7.Contemp 11.Primiti	0.Not Code 4.Steam 8.F/Wall	Attic 9 None
Dwelling Units 1	1.HWBB 5.FWA 9.No Heat	1.1/4 Fin 4.Full Fin 7.
Other Units 0	2.HWCI 6.GravWA 11.	2.1/2 Fin 5.F/1/Stair 8.
Stories 1 One Story	3.H Pump 7.Electric 12.	3.3/4 Fin 6. 9.None
1.1 4.1.5 7.	Cool Type 0% 9 None	Insulation 1 Full
2.2 5.1.75 8.	1.CENTRAL 4.NONE 7.	1.Full 4.Minimal 7.
3.3 6.2.5 9.	2.NONE 5. 8.	2.Heavy 5. 8.
Exterior Walls 8 Alum./Vinyl	3.NONE 6. 9.None	3.Capped 6. 9.None
0.Not Code 4.Asbestos 8.AL/Vinyl	Kitchen Style 1 MODERN	Unfinished % 0%
1.Clapboar 5.T-111 9.Other	1.Modern 4.Obsolete 7.	Grade & Factor 3 Average 110%
2.WD. SH. 6.BR/Stone 11.	2.Typical 5. 8.	1.E Grade 4.B Grade 7.AA GRADE
3.Compos. 7.Novelty 12.	3.Old Type 6. 9.None	2.D Grade 5.A Grade 8.AAA GRAD
Roof Surface 1 Asphalt Shingles	Bath(s) Style 1 MODERN	3.C Grade 6.A PLUS G 9.Same
1.Asphalt 4.Composit 7.ARK SHIN	1.Modern 4.Obsolete 7.	SQFT (Footprint) 864
2.Slate 5.Wood 8.	2.Typical 5. 8.	Condition 4 Average
3.Metal 6.Other 9.	3.Old Type 6. 9.None	1.Poor 4.Avg 7.V G
SF Masonry Trim 0	# Rooms 6	2.Fair 5.Avg+ 8.Exc
OPEN-3-CUSTOM 0	# Bedrooms 3	3.Avg- 6.Good 9.Same
OPEN-4-CUSTOM 0	# Full Baths 2	Phys. % Good 0%
Year Built 1993	# Half Baths 0	Funct. % Good 100%
Year Remodeled 0	# Addn Fixtures 0	Functional Code 9 None
Foundation 1 Concrete	# Fireplaces 0	1.Incomp 4.SMALL 7.LAYOUT
1.Concrete 4.Wood 7.		2.O-Built 5.CDU 8.OTHER
2.C Block 5.Slab 8.		3.DELAP 6.STYLE 9.None
3.Br/Stone 6.Piers 9.		Econ. % Good 100%
Basement 4 Full Basement		Economic Code None
1.1/4 Bmt 4.Full Bmt 7.		0.None 3.No Power 6.Traffic
2.1/2 Bmt 5.None 8.		1.Location 4.Generate 7.Apt
3.3/4 Bmt 6.DAYLIGHT 9.None		2.Encroach 5.Services 8.OTHER
Bsmt Gar # Cars 0		Entrance Code 2 Refused Entry
Wet Basement 1 Dry Basement		1.Interior 4.Vacant 7.
1.Dry 4. 7.		2.Refusal 5.Estimate 8.
2.Damp 5. 8.	3.Informed 6. 9.	
3.Wet 6. 9.	Information Code 1 Owner	
		1.Owner 4.Agent 7.
		2.Relative 5.Estimate 8.
		3.Tenant 6.Other 9.

Date Inspected 10/07/2011

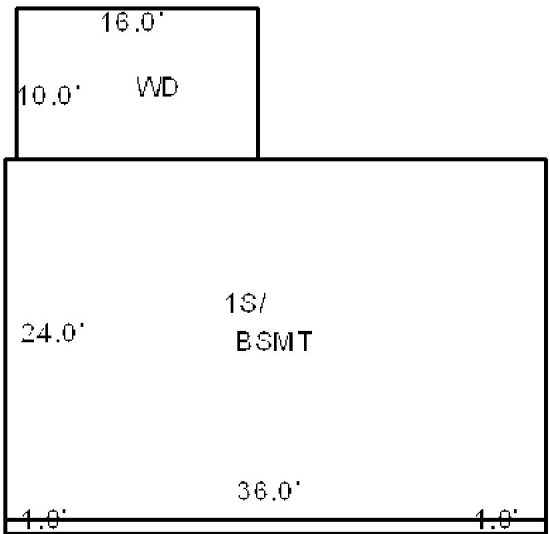

2S GAR 24X30=720

Additions, Outbuildings & Improvements

Type	Year	Units	Grade	Cond	Phys.	Funct.	Sound Value	
26 1SFr Overhang	0	36	0 0	0	0 %	0 %		1.One Story Fram
68 Wood Deck	0	160	0 0	0	0 %	0 %		2.Two Story Fram
79 2 STORY	1999	720	3 100	4	0 %	100 %		3.Three Story Fr
					%	%		4.1 & 1/2 Story
					%	%		5.1 & 3/4 Story
					%	%		6.2 & 1/2 Story
					%	%		21.Open Frame Por
					%	%		22.Encl Frame Por
					%	%		23.Frame Garage
					%	%		24.Frame Shed
					%	%		25.Frame Bay Wind
					%	%		26.1SFr Overhang
					%	%		27.Unfin Basement
					%	%		28.Unfinished Att
					%	%		29.Finished Attic

ATWATER, RANDALL E
124 CHARLESTON ROAD
DEXTER ME 04930

B9252P302

Inspection Witnessed By:

No./Date	Description	Date Insp.
X		

Notes:

Dexter

Property Data			Assessment Record				
Neighborhood 60 CHARLESTON RD			Year	Land	Buildings	Exempt	Total
Tree Growth Year 0			2008	17,100	127,100	0	144,200
X Coordinate 0			2009	17,100	127,100	0	144,200
Y Coordinate 0			2010	17,100	127,100	0	144,200
Zone/Land Use 11 RURAL			2011	17,100	127,100	0	144,200
Secondary Zone			2012	17,100	127,100	0	144,200
Topography 2 Rolling			2013	17,100	127,100	0	144,200
1.Level 4.Below St 7.LevelBog			2014	17,100	127,100	0	144,200
2.Rolling 5.Low 8.			2015	17,100	127,100	10,000	134,200
3.Above St 6.Swampy 9.			2016	17,100	127,100	15,000	129,200
Utilities 4 Drilled Well 6 Septic System			2017	17,100	127,100	20,000	124,200
1.Public 4.Dr Well 7.Cesspool			2018	17,100	127,100	20,000	124,200
2.Water 5.Dug Well/L 8.			2019	17,100	127,100	20,000	124,200
3.Sewer 6.Septic 9.None			2020	17,100	127,100	25,000	119,200
Street 1 Paved			2021	17,100	127,100	25,000	119,200
1.Paved 4.Proposed 7.			Land Data				
2.Semi Imp 5.R/O/W 8.							
3.Gravel 6. 9.None			Front Foot				
TG PLAN YEAR 0							
Tif District # 0			Type				
Sale Data							
Sale Date			Effective				
Price							
Sale Type			Influence				
1.Land 4.Mobile 7.C/I L&B							
2.L & B 5.Other 8.			Influence Codes				
3.Building 6.C/I Land 9.							
Financing			Square Foot				
1.Convent 4.Seller 7.FORE							
2.FHA/VA 5.Private 8.			Square Feet				
3.Assumed 6.Cash 9.Unknown							
Validity			Fract. Acre				
1.Valid 4.Split 7.Renovate							
2.Related 5.Partial 8.Other			Acres				
3.Distress 6.Exempt 9.							
Verified			Acres				
1.Buyer 4.Agent 7.Family							
2.Seller 5.Pub Rec 8.Other			Acres				
3.Lender 6.MLS 9.							

- 1.Unimproved
- 2.Excess Frtg
- 3.Topography
- 4.Size/Shape
- 5.Access
- 6.Restriction
- 7.Open Space
- 8.View/Environ
- 9.Fract Share
- Acres**
- 30.REAR LAND 21+
- 31.FARM FORAGE
- 32.FARM CROPLAND/
- 33.Horticulture
- 34.Softwood F&O
- 35.Mixed Wood F&O
- 36.Hardwood F&O
- 37.Softwood TG
- 38.Mixed Wood TG
- 39.Hardwood TG
- 40.WASTELAND
- 41.Open Space
- 42.Mobile Home Si
- 43.Condo Site
- 44.Lot Improvemen
- 45.Subdivision Lo
- 46.Golf Course

Total Acreage 0.50

Dexter

Map Lot 027-002

Account 1288

Location 124 CHARLESTON ROAD

Card 1 Of 1 7/19/2021

Building Style 6 Split Level	SF Bsmt Living 0	Layout 1 Typical
0.Not Code 4.Cape 8.Log	Fin Bsmt Grade 0 0	1.Typical 4. 7.
1.Conv. 5.Garrison 9.DW	OPEN 5 OPTIONAL 0	2.Inadeq 5. 8.
2.Ranch 6.Split 10.Seasona	Heat Type 100% 1 Hot Water	3.Poor 6. 9.
3.R Ranch 7.Contemp 11.Primiti	0.Not Code 4.Steam/RADIANT/Wall	Attic 9 None
Dwelling Units 1	1.HWBB 5.FWA 9.No Heat	1.1/4 Fin 4.Full Fin 7.
Other Units 0	2.HWCI 6.GravWA 11.	2.1/2 Fin 5.F/ Stair 8.
Stories 2 Two Story	3.H Pump 7.Electric 12.	3.3/4 Fin 6. 9.None
1.1 4.1.5 7.	Cool Type 0% 9 None	Insulation 1 Full
2.2 5.1.75 8.	1.CENTRAL 4.NONE 7.	1.Full 4.Minimal 7.
3.3 6.2.5 9.	2.NONE 5. 8.	2.Heavy 5. 8.
Exterior Walls 8 Alum./Vinyl	3.NONE 6. 9.None	3.Capped 6. 9.None
0.Not Code 4.Asbestos 8.AL/Vinyl	Kitchen Style 1 MODERN	Unfinished % 0%
1.Clapboard 5.T-111 9.Other	1.Modern 4.Obsolete 7.	Grade & Factor 3 Average 110%
2.WD. SH. 6.BR/Stone 11.	2.Typical 5. 8.	1.E Grade 4.B Grade 7.AA GRADE
3.Compos. 7.Novelty 12.	3.Old Type 6. 9.None	2.D Grade 5.A Grade 8.AAA GRAD
Roof Surface 1 Asphalt Shingles	Bath(s) Style 1 MODERN	3.C Grade 6.A PLUS G 9.Same
1.Asphalt 4.Composit 7.ARK SHIN	1.Modern 4.Obsolete 7.	SQFT (Footprint) 556
2.Slate 5.Wood 8.	2.Typical 5. 8.	Condition 4 Average
3.Metal 6.Other 9.	3.Old Type 6. 9.None	1.Poor 4.Avg 7.V G
SF Masonry Trim 0	# Rooms 6	2.Fair 5.Avg+ 8.Exc
OPEN-3-CUSTOM 0	# Bedrooms 3	3.Avg- 6.Good 9.Same
OPEN-4-CUSTOM 0	# Full Baths 2	Phys. % Good 0%
Year Built 2006	# Half Baths 0	Funct. % Good 90%
Year Remodeled 0	# Addn Fixtures 0	Functional Code 1 Incomplete
Foundation 5 Concrete Slab	# Fireplaces 0	1.Incomp 4.SMALL 7.LAYOUT
1.Concrete 4.Wood 7.	 <p>TRIO Software A Division of Harris Computer Systems</p>	2.O-Built 5.CDU 8.OTHER
2.C Block 5.Slab 8.		3.DELAP 6.STYLE 9.None
3.Br/Stone 6.Piers 9.		Econ. % Good 100%
Basement 9 No Basement		Economic Code None
1.1/4 Bmt 4.Full Bmt 7.		0.None 3.No Power 6.Traffic
2.1/2 Bmt 5.None 8.		1.Location 4.Generate 7.Apt
3.3/4 Bmt 6.DAYLIGHT 9.None		2.Encroach 5.Services 8.OTHER
Bsmt Gar # Cars 0		Entrance Code 1 Interior Inspect
Wet Basement 9 No Basement		1.Interior 4.Vacant 7.
1.Dry 4. 7.		2.Refusal 5.Estimate 8.
2.Damp 5. 8.	3.Informed 6. 9.	
3.Wet 6. 9.	Information Code 1 Owner	
		1.Owner 4.Agent 7.
		2.Relative 5.Estimate 8.
		3.Tenant 6.Other 9.

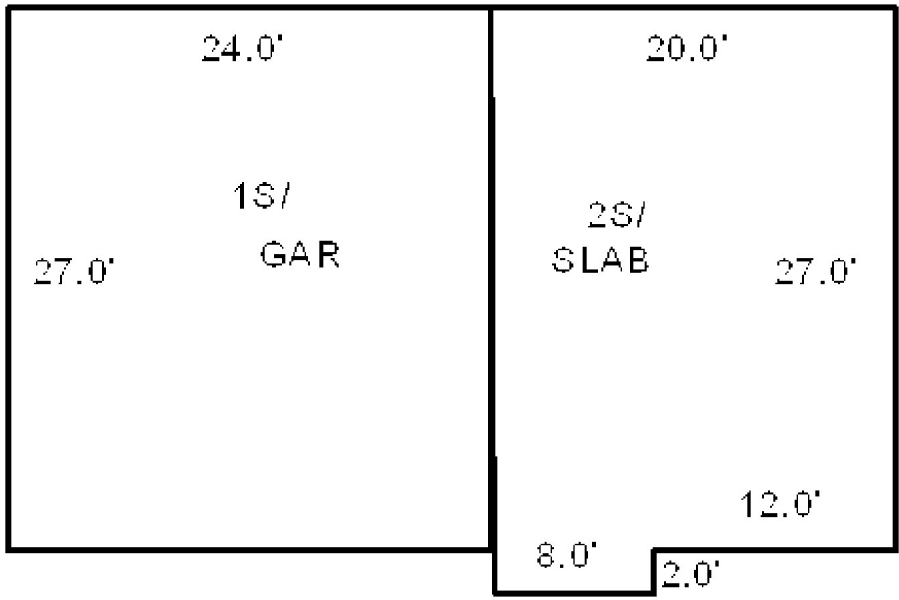

Date Inspected 5/26/2008

Additions, Outbuildings & Improvements

Type	Year	Units	Grade	Cond	Phys.	Funct.	Sound Value	
91 1S AD/GAR	0	648	0 0	0	0 %	0 %		1.One Story Fram
					%	%		2.Two Story Fram
					%	%		3.Three Story Fr
					%	%		4.1 & 1/2 Story
					%	%		5.1 & 3/4 Story
					%	%		6.2 & 1/2 Story
					%	%		21.Open Frame Por
					%	%		22.Encl Frame Por
					%	%		23.Frame Garage
					%	%		24.Frame Shed
					%	%		25.Frame Bay Wind
					%	%		26.1SFr Overhang
					%	%		27.Unfin Basement
					%	%		28.Unfinished Att
					%	%		29.Finished Attic

Map Lot 027-003

Account 1289

Location 130 CHARLESTON ROAD

Card 1 Of 1 7/19/2021

ATWATER, RANDALL III
ATWATER, ELVA
130 CHARLESTON ROAD
DEXTER ME 04930

B12435P102

Inspection Witnessed By:

X

Date

No./Date	Description	Date Insp.

Notes:

Dexter

Property Data				Assessment Record						
Neighborhood 60 CHARLESTON RD				Year	Land	Buildings	Exempt	Total		
Tree Growth Year 0				2008	17,600	35,300	13,000	39,900		
X Coordinate 0				2009	17,600	35,300	13,000	39,900		
Y Coordinate 0				2010	17,600	35,300	10,000	42,900		
Zone/Land Use 11 RURAL				2011	17,600	35,300	10,000	42,900		
Secondary Zone				2012	17,600	35,300	10,000	42,900		
Topography 2 Rolling				2013	17,600	35,300	10,000	42,900		
1.Level 4.Below St 7.LevelBog				2014	17,600	35,300	10,000	42,900		
2.Rolling 5.Low 8.				2015	17,600	35,300	10,000	42,900		
3.Above St 6.Swampy 9.				2016	17,600	35,300	15,000	37,900		
Utilities 4 Drilled Well 6 Septic System				2017	17,600	35,300	20,000	32,900		
1.Public 4.Dr Well 7.Cesspool				2018	17,600	35,300	20,000	32,900		
2.Water 5.Dug Well/L 8.				2019	17,600	35,300	20,000	32,900		
3.Sewer 6.Septic 9.None				2020	17,600	35,300	25,000	27,900		
Street 1 Paved				2021	17,600	35,300	25,000	27,900		
1.Paved 4.Proposed 7.				Land Data						
2.Semi Imp 5.R/O/W 8.										
3.Gravel 6. 9.None				Front Foot						
TG PLAN YEAR 0				11.Regular Lot	Type	Effective		Influence		Influence Codes
Tif District # 0				12.Delta Triangle		Frontage	Depth	Factor	Code	
Sale Data				13.Nabla Triangle						
				14.Rear Land						
Sale Date				15.Miscellaneous						
Price										
Sale Type										
1.Land 4.Mobile 7.C/I L&B				Square Foot						
2.L & B 5.Other 8.				Square Feet						
3.Building 6.C/I Land 9.										
Financing										
1.Convent 4.Seller 7.FORE										
2.FHA/VA 5.Private 8.										
3.Assumed 6.Cash 9.Unknown										
Validity				Fract. Acre						
1.Valid 4.Split 7.Renovate				21.Homesite (Frac	21	0.57	100	%	0	
2.Related 5.Partial 8.Other				22.Baselot (Fract	44	1.00	100	%	0	
3.Distress 6.Exempt 9.				23.Misc (Fract)						
Verified				Acres						
1.Buyer 4.Agent 7.Family				24.Homesite						
2.Seller 5.Pub Rec 8.Other				25.Baselot						
3.Lender 6.MLS 9.				26.Frontage 1						
				27.Frontage 2						
				28.REAR LAND 1-10						
				29.REAR LAND 11-2						
				Total Acreage		0.57				

- 1.Unimproved
- 2.Excess Frtg
- 3.Topography
- 4.Size/Shape
- 5.Access
- 6.Restriction
- 7.Open Space
- 8.View/Environ
- 9.Fract Share
- Acres**
- 30.REAR LAND 21+
- 31.FARM FORAGE
- 32.FARM CROPLAND/
- 33.Horticulture
- 34.Software F&O
- 35.Mixed Wood F&O
- 36.Hardwood F&O
- 37.Software TG
- 38.Mixed Wood TG
- 39.Hardwood TG
- 40.WASTELAND
- 41.Open Space
- 42.Mobile Home Si
- 43.Condo Site
- 44.Lot Improvemen
- 45.Subdivision Lo
- 46.Golf Course

Dexter

Map Lot 027-003

Account 1289

Location 130 CHARLESTON ROAD

Card 1 Of 1 7/19/2021

Building Style 1 Conventional	SF Bsmt Living 0	Layout 2 Inadequate
0.Not Code 4.Cape 8.Log	Fin Bsmt Grade 0 0	1.Typical 4. 7.
1.Conv. 5.Garrison 9.DW	OPEN 5 OPTIONAL 0	2.Inadeq 5. 8.
2.Ranch 6.Split 10.Seasona	Heat Type 100% 5 Forced Warm Air	3.Poor 6. 9.
3.R Ranch 7.Contemp 11.Primiti	0.Not Code 4.Steam 8.FI/Wall	Attic 9 None
Dwelling Units 1	1.HWBB 5.FWA 9.No Heat	1.1/4 Fin 4.Full Fin 7.
Other Units 0	2.HWCI 6.GravWA 11.	2.1/2 Fin 5.FI/Stair 8.
Stories 1 One Story	3.H Pump 7.Electric 12.	3.3/4 Fin 6. 9.None
1.1 4.1.5 7.	Cool Type 0% 9 None	Insulation 4 Minimal
2.2 5.1.75 8.	1.CENTRAL 4.NONE 7.	1.Full 4.Minimal 7.
3.3 6.2.5 9.	2.NONE 5. 8.	2.Heavy 5. 8.
Exterior Walls 8 Alum./Vinyl	3.NONE 6. 9.None	3.Capped 6. 9.None
0.Not Code 4.Asbestos 8.AL/Vinyl	Kitchen Style 2 TYPICAL	Unfinished % 0%
1.Clapboar 5.T-111 9.Other	1.Modern 4.Obsolete 7.	Grade & Factor 2 Fair 90%
2.WD. SH. 6.BR/Stone 11.	2.Typical 5. 8.	1.E Grade 4.B Grade 7.AA GRADE
3.Compos. 7.Novelty 12.	3.Old Type 6. 9.None	2.D Grade 5.A Grade 8.AAA GRAD
Roof Surface 1 Asphalt Shingles	Bath(s) Style 2 TYPICAL	3.C Grade 6.A PLUS G 9.Same
1.Asphalt 4.Composit 7.ARK SHIN	1.Modern 4.Obsolete 7.	SQFT (Footprint) 1120
2.Slate 5.Wood 8.	2.Typical 5. 8.	Condition 2 Fair
3.Metal 6.Other 9.	3.Old Type 6. 9.None	1.Poor 4.Avg 7.V G
SF Masonry Trim 0	# Rooms 5	2.Fair 5.Avg+ 8.Exc
OPEN-3-CUSTOM 0	# Bedrooms 3	3.Avg- 6.Good 9.Same
OPEN-4-CUSTOM 0	# Full Baths 1	Phys. % Good 0%
Year Built 1970	# Half Baths 0	Funct. % Good 90%
Year Remodeled 0	# Addn Fixtures 0	Functional Code 4 SMALL SIZE
Foundation 1 Concrete	# Fireplaces 0	1.Incomp 4.SMALL 7.LAYOUT
1.Concrete 4.Wood 7.	 <p>TRIO Software A Division of Harris Computer Systems</p>	2.O-Built 5.CDU 8.OTHER
2.C Block 5.Slab 8.		3.DELAP 6.STYLE 9.None
3.Br/Stone 6.Piers 9.		Econ. % Good 100%
Basement 4 Full Basement		Economic Code None
1.1/4 Bmt 4.Full Bmt 7.		0.None 3.No Power 6.Traffic
2.1/2 Bmt 5.None 8.		1.Location 4.Generate 7.Apt
3.3/4 Bmt 6.DAYLIGHT 9.None		2.Encroach 5.Services 8.OTHER
Bsmt Gar # Cars 0		Entrance Code 1 Interior Inspect
Wet Basement 1 Dry Basement		1.Interior 4.Vacant 7.
1.Dry 4. 7.		2.Refusal 5.Estimate 8.
2.Damp 5. 8.	3.Informed 6. 9.	
3.Wet 6. 9.	Information Code 1 Owner	
	1.Owner 4.Agent 7.	
	2.Relative 5.Estimate 8.	
	3.Tenant 6.Other 9.	

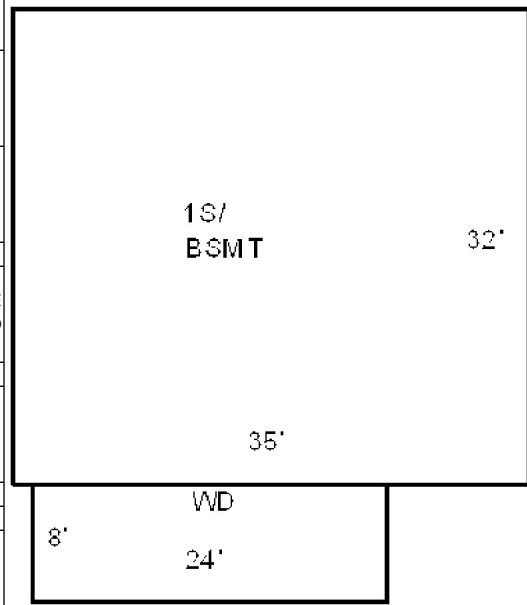

1.75 BARN 19X30=570

Date Inspected 10/07/2011

Additions, Outbuildings & Improvements

Type	Year	Units	Grade	Cond	Phys.	Funct.	Sound Value	
158 1.75 ST BARN	0	570	2 100	3	0 %	50 %		1.One Story Fram
68 Wood Deck	0	192	2 100	3	0 %	100 %		2.Two Story Fram
					%	%		3.Three Story Fr
					%	%		4.1 & 1/2 Story
					%	%		5.1 & 3/4 Story
					%	%		6.2 & 1/2 Story
					%	%		21.Open Frame Por
					%	%		22.Encl Frame Por
					%	%		23.Frame Garage
					%	%		24.Frame Shed
					%	%		25.Frame Bay Wind
					%	%		26.1SFr Overhang
					%	%		27.Unfin Basement
					%	%		28.Unfinished Att
					%	%		29.Finished Attic

DAVIS, ROBIN L
138 CHARLESTON RD
DEXTER ME 04930

B11080P311

Inspection Witnessed By:

No./Date	Description	Date Insp.
X		

Notes:

Dexter

Property Data			Assessment Record																																																																																																																																																																																																																	
Neighborhood	60 CHARLESTON RD		Year	Land	Buildings	Exempt	Total																																																																																																																																																																																																													
Tree Growth Year	0		2008	18,700	25,700	0	44,400																																																																																																																																																																																																													
X Coordinate	0		2009	18,700	25,500	13,000	31,200																																																																																																																																																																																																													
Y Coordinate	0		2010	18,700	25,700	10,000	34,400																																																																																																																																																																																																													
Zone/Land Use	11 RURAL		2011	18,700	25,700	10,000	34,400																																																																																																																																																																																																													
Secondary Zone			2012	18,700	21,400	10,000	30,100																																																																																																																																																																																																													
Topography	2 Rolling		2013	18,700	21,400	10,000	30,100																																																																																																																																																																																																													
1.Level	4.Below St	7.LevelBog	2014	18,700	21,400	10,000	30,100																																																																																																																																																																																																													
2.Rolling	5.Low	8.	2015	18,700	21,400	10,000	30,100																																																																																																																																																																																																													
3.Above St	6.Swampy	9.	2016	18,700	21,400	15,000	25,100																																																																																																																																																																																																													
Utilities	4 Drilled Well	6 Septic System	2017	18,700	21,400	20,000	20,100																																																																																																																																																																																																													
1.Public	4.Dr Well	7.Cesspool	2018	18,700	21,400	20,000	20,100																																																																																																																																																																																																													
2.Water	5.Dug Well/L	8.	2019	18,700	21,400	20,000	20,100																																																																																																																																																																																																													
3.Sewer	6.Septic	9.None	2020	18,700	21,400	25,000	15,100																																																																																																																																																																																																													
Street	1 Paved		2021	18,700	21,400	25,000	15,100																																																																																																																																																																																																													
1.Paved	4.Proposed	7.	<table border="1"> <thead> <tr> <th colspan="5">Land Data</th> </tr> <tr> <th rowspan="2">Front Foot</th> <th rowspan="2">Type</th> <th colspan="2">Effective</th> <th colspan="2">Influence</th> <th rowspan="2">Influence Codes</th> </tr> <tr> <th>Frontage</th> <th>Depth</th> <th>Factor</th> <th>Code</th> </tr> </thead> <tbody> <tr> <td>11.Regular Lot</td> <td></td> <td></td> <td></td> <td>%</td> <td></td> <td>1.Unimproved</td> </tr> <tr> <td>12.Delta Triangle</td> <td></td> <td></td> <td></td> <td>%</td> <td></td> <td>2.Excess Frtg</td> </tr> <tr> <td>13.Nabla Triangle</td> <td></td> <td></td> <td></td> <td>%</td> <td></td> <td>3.Topography</td> </tr> <tr> <td>14.Rear Land</td> <td></td> <td></td> <td></td> <td>%</td> <td></td> <td>4.Size/Shape</td> </tr> <tr> <td>15.Miscellaneous</td> <td></td> <td></td> <td></td> <td>%</td> <td></td> <td>5.Access</td> </tr> <tr> <td></td> <td></td> <td></td> <td></td> <td>%</td> <td></td> <td>6.Restriction</td> </tr> <tr> <td></td> <td></td> <td></td> <td></td> <td>%</td> <td></td> <td>7.Open Space</td> </tr> <tr> <td></td> <td></td> <td></td> <td></td> <td>%</td> <td></td> <td>8.View/Environ</td> </tr> <tr> <td></td> <td></td> <td></td> <td></td> <td>%</td> <td></td> <td>9.Fract Share</td> </tr> <tr> <td></td> <td></td> <td></td> <td></td> <td>%</td> <td></td> <td>Acres</td> </tr> <tr> <td></td> <td></td> <td></td> <td></td> <td>%</td> <td></td> <td>30.REAR LAND 21+</td> </tr> <tr> <td></td> <td></td> <td></td> <td></td> <td>%</td> <td></td> <td>31.FARM FORAGE</td> </tr> <tr> <td></td> <td></td> <td></td> <td></td> <td>%</td> <td></td> <td>32.FARM CROPLAND/</td> </tr> <tr> <td></td> <td></td> <td></td> <td></td> <td>%</td> <td></td> <td>33.Horticulture</td> </tr> <tr> <td></td> <td></td> <td></td> <td></td> <td>%</td> <td></td> <td>34.Softwood F&O</td> </tr> <tr> <td></td> <td></td> <td></td> <td></td> <td>%</td> <td></td> <td>35.Mixed Wood F&O</td> </tr> <tr> <td></td> <td></td> <td></td> <td></td> <td>%</td> <td></td> <td>36.Hardwood F&O</td> </tr> <tr> <td></td> <td></td> <td></td> <td></td> <td>%</td> <td></td> <td>37.Softwood TG</td> </tr> <tr> <td></td> <td></td> <td></td> <td></td> <td>%</td> <td></td> <td>38.Mixed Wood TG</td> </tr> <tr> <td></td> <td></td> <td></td> <td></td> <td>%</td> <td></td> <td>39.Hardwood TG</td> </tr> <tr> <td></td> <td></td> <td></td> <td></td> <td>%</td> <td></td> <td>40.WASTELAND</td> </tr> <tr> <td></td> <td></td> <td></td> <td></td> <td>%</td> <td></td> <td>41.Open Space</td> </tr> <tr> <td></td> <td></td> <td></td> <td></td> <td>%</td> <td></td> <td>42.Mobile Home Si</td> </tr> <tr> <td></td> <td></td> <td></td> <td></td> <td>%</td> <td></td> <td>43.Condo Site</td> </tr> <tr> <td></td> <td></td> <td></td> <td></td> <td>%</td> <td></td> <td>44.Lot Improvemen</td> </tr> <tr> <td></td> <td></td> <td></td> <td></td> <td>%</td> <td></td> <td>45.Subdivision Lo</td> </tr> <tr> <td></td> <td></td> <td></td> <td></td> <td>%</td> <td></td> <td>46.Golf Course</td> </tr> </tbody> </table>					Land Data					Front Foot	Type	Effective		Influence		Influence Codes	Frontage	Depth	Factor	Code	11.Regular Lot				%		1.Unimproved	12.Delta Triangle				%		2.Excess Frtg	13.Nabla Triangle				%		3.Topography	14.Rear Land				%		4.Size/Shape	15.Miscellaneous				%		5.Access					%		6.Restriction					%		7.Open Space					%		8.View/Environ					%		9.Fract Share					%		Acres					%		30.REAR LAND 21+					%		31.FARM FORAGE					%		32.FARM CROPLAND/					%		33.Horticulture					%		34.Softwood F&O					%		35.Mixed Wood F&O					%		36.Hardwood F&O					%		37.Softwood TG					%		38.Mixed Wood TG					%		39.Hardwood TG					%		40.WASTELAND					%		41.Open Space					%		42.Mobile Home Si					%		43.Condo Site					%		44.Lot Improvemen					%		45.Subdivision Lo					%		46.Golf Course
Land Data																																																																																																																																																																																																																				
Front Foot	Type	Effective		Influence		Influence Codes																																																																																																																																																																																																														
		Frontage	Depth	Factor	Code																																																																																																																																																																																																															
11.Regular Lot				%		1.Unimproved																																																																																																																																																																																																														
12.Delta Triangle				%		2.Excess Frtg																																																																																																																																																																																																														
13.Nabla Triangle				%		3.Topography																																																																																																																																																																																																														
14.Rear Land				%		4.Size/Shape																																																																																																																																																																																																														
15.Miscellaneous				%		5.Access																																																																																																																																																																																																														
				%		6.Restriction																																																																																																																																																																																																														
				%		7.Open Space																																																																																																																																																																																																														
				%		8.View/Environ																																																																																																																																																																																																														
				%		9.Fract Share																																																																																																																																																																																																														
				%		Acres																																																																																																																																																																																																														
				%		30.REAR LAND 21+																																																																																																																																																																																																														
				%		31.FARM FORAGE																																																																																																																																																																																																														
				%		32.FARM CROPLAND/																																																																																																																																																																																																														
				%		33.Horticulture																																																																																																																																																																																																														
				%		34.Softwood F&O																																																																																																																																																																																																														
				%		35.Mixed Wood F&O																																																																																																																																																																																																														
				%		36.Hardwood F&O																																																																																																																																																																																																														
				%		37.Softwood TG																																																																																																																																																																																																														
				%		38.Mixed Wood TG																																																																																																																																																																																																														
				%		39.Hardwood TG																																																																																																																																																																																																														
				%		40.WASTELAND																																																																																																																																																																																																														
				%		41.Open Space																																																																																																																																																																																																														
				%		42.Mobile Home Si																																																																																																																																																																																																														
				%		43.Condo Site																																																																																																																																																																																																														
				%		44.Lot Improvemen																																																																																																																																																																																																														
				%		45.Subdivision Lo																																																																																																																																																																																																														
				%		46.Golf Course																																																																																																																																																																																																														
TG PLAN YEAR	0		<table border="1"> <thead> <tr> <th colspan="2">Square Foot</th> <th colspan="2">Acres/Sites</th> <th colspan="2">Total Acreage</th> </tr> </thead> <tbody> <tr> <td>21</td> <td>0.75</td> <td>100</td> <td>%</td> <td>0</td> <td></td> </tr> <tr> <td>44</td> <td>1.00</td> <td>100</td> <td>%</td> <td>0</td> <td></td> </tr> <tr> <td colspan="2"></td> <td colspan="2"></td> <td colspan="2">0.75</td> </tr> </tbody> </table>					Square Foot		Acres/Sites		Total Acreage		21	0.75	100	%	0		44	1.00	100	%	0						0.75																																																																																																																																																																																						
Square Foot		Acres/Sites						Total Acreage																																																																																																																																																																																																												
21	0.75	100	%	0																																																																																																																																																																																																																
44	1.00	100	%	0																																																																																																																																																																																																																
				0.75																																																																																																																																																																																																																
Tif District #	0																																																																																																																																																																																																																			
Sale Data																																																																																																																																																																																																																				
Sale Date	8/10/2007																																																																																																																																																																																																																			
Price	27,500																																																																																																																																																																																																																			
Sale Type	4 Mobile Home																																																																																																																																																																																																																			
1.Land	4.Mobile	7.C/I L&B																																																																																																																																																																																																																		
2.L & B	5.Other	8.																																																																																																																																																																																																																		
3.Building	6.C/I Land	9.																																																																																																																																																																																																																		
Financing	1 Conventional																																																																																																																																																																																																																			
1.Convent	4.Seller	7.FORE																																																																																																																																																																																																																		
2.FHA/VA	5.Private	8.																																																																																																																																																																																																																		
3.Assumed	6.Cash	9.Unknown																																																																																																																																																																																																																		
Validity	9 TO																																																																																																																																																																																																																			
1.Valid	4.Split	7.Renovate																																																																																																																																																																																																																		
2.Related	5.Partial	8.Other																																																																																																																																																																																																																		
3.Distress	6.Exempt	9.																																																																																																																																																																																																																		
Verified	5 Public Record																																																																																																																																																																																																																			
1.Buyer	4.Agent	7.Family																																																																																																																																																																																																																		
2.Seller	5.Pub Rec	8.Other																																																																																																																																																																																																																		
3.Lender	6.MLS	9.																																																																																																																																																																																																																		

Dexter

Map Lot 027-004

Account 1291

Location 138 CHARLESTON ROAD

Card 1 Of 1 7/19/2021

Building Style	SF Bsmt Living	Layout
0.Not Code 4.Cape 8.Log	Fin Bsmt Grade	1.Typical 4. 7.
1.Conv. 5.Garrison 9.DW	OPEN 5 OPTIONAL	2.Inadeq 5. 8.
2.Ranch 6.Split 10.Seasona	Heat Type 100%	3.Poor 6. 9.
3.R Ranch 7.Contemp 11.Primiti	0.Not Code 4.Steam 8.F/Wall	Attic
Dwelling Units	1.HWBB 5.FWA 9.No Heat	1.1/4 Fin 4.Full Fin 7.
Other Units	2.HWCI 6.GravWA 11.	2.1/2 Fin 5.F/Stair 8.
Stories	3.H Pump 7.Electric 12.	3.3/4 Fin 6. 9.None
1.1 4.1.5 7.	Cool Type 0%	Insulation
2.2 5.1.75 8.	1.CENTRAL 4.NONE 7.	1.Full 4.Minimal 7.
3.3 6.2.5 9.	2.NONE 5. 8.	2.Heavy 5. 8.
Exterior Walls	3.NONE 6. 9.None	3.Capped 6. 9.None
0.Not Code 4.Asbestos 8.AL/Vinyl	Kitchen Style	Unfinished %
1.Clapboar 5.T-111 9.Other	1.Modern 4.Obsolete 7.	Grade & Factor
2.WD. SH. 6.BR/Stone 11.	2.Typical 5. 8.	1.E Grade 4.B Grade 7.AA GRADE
3.Compos. 7.Novelty 12.	3.Old Type 6. 9.None	2.D Grade 5.A Grade 8.AAA GRAD
Roof Surface	Bath(s) Style	3.C Grade 6.A PLUS G 9.Same
1.Asphalt 4.Composit 7.ARK SHIN	1.Modern 4.Obsolete 7.	SQFT (Footprint)
2.Slate 5.Wood 8.	2.Typical 5. 8.	Condition
3.Metal 6.Other 9.	3.Old Type 6. 9.None	1.Poor 4.Avg 7.V G
SF Masonry Trim	# Rooms	2.Fair 5.Avg+ 8.Exc
OPEN-3-CUSTOM	# Bedrooms	3.Avg- 6.Good 9.Same
OPEN-4-CUSTOM	# Full Baths	Phys. % Good
Year Built	# Half Baths	Funct. % Good
Year Remodeled	# Addn Fixtures	Functional Code
Foundation	# Fireplaces	1.Incomp 4.SMALL 7.LAYOUT
1.Concrete 4.Wood 7.	 <p>TRIO Software A Division of Harris Computer Systems</p>	2.O-Built 5.CDU 8.OTHER
2.C Block 5.Slab 8.		3.DELAP 6.STYLE 9.None
3.Br/Stone 6.Piers 9.		Econ. % Good
Basement		Economic Code
1.1/4 Bmt 4.Full Bmt 7.		0.None 3.No Power 6.Traffic
2.1/2 Bmt 5.None 8.		1.Location 4.Generate 7.Apt
3.3/4 Bmt 6.DAYLIGHT 9.None		2.Encroach 5.Services 8.OTHER
Bsmt Gar # Cars		Entrance Code 0
Wet Basement		1.Interior 4.Vacant 7.
1.Dry 4. 7.		2.Refusal 5.Estimate 8.
2.Damp 5. 8.	3.Informed 6. 9.	
3.Wet 6. 9.	Information Code 0	
	1.Owner 4.Agent 7.	
	2.Relative 5.Estimate 8.	
	3.Tenant 6.Other 9.	

SHED 10X8=80

SHED 16X16= 256

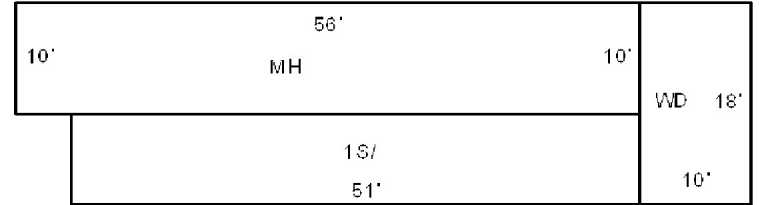

Date Inspected

Additions, Outbuildings & Improvements

Type	Year	Units	Grade	Cond	Phys.	Funct.	Sound Value
996 10Mobile Home	1978	10x56	3 100	2	0 %	100 %	
1 One Story Frame	1990	408	3 100	3	0 %	100 %	
68 Wood Deck	1996	180	3 100	3	0 %	100 %	
24 Frame Shed	2004	80	3 100	3	0 %	100 %	
24 Frame Shed	1980	256	3 100	2	0 %	100 %	
					%	%	
					%	%	
					%	%	
					%	%	
					%	%	

- 1.One Story Fram
- 2.Two Story Fram
- 3.Three Story Fr
- 4.1 & 1/2 Story
- 5.1 & 3/4 Story
- 6.2 & 1/2 Story
- 21.Open Frame Por
- 22.Encl Frame Por
- 23.Frame Garage
- 24.Frame Shed
- 25.Frame Bay Wind
- 26.1SFr Overhang
- 27.Unfin Basement
- 28.Unfinished Att
- 29.Finished Attic

MCCOMB, VELMA
595 CANAAN ROAD
HARTLAND ME 04943

			Property Data			Assessment Record																																																																																																																																																																																																															
			Neighborhood	60 CHARLESTON RD		Year	Land	Buildings	Exempt	Total																																																																																																																																																																																																											
			Tree Growth Year	0		2008	7,100	0	0	7,100																																																																																																																																																																																																											
			X Coordinate	0		2009	7,100	0	0	7,100																																																																																																																																																																																																											
			Y Coordinate	0		2010	7,100	0	0	7,100																																																																																																																																																																																																											
			Zone/Land Use	11 RURAL		2011	7,100	0	0	7,100																																																																																																																																																																																																											
			Secondary Zone			2012	7,100	0	0	7,100																																																																																																																																																																																																											
			Topography	2 Rolling		2013	7,100	0	0	7,100																																																																																																																																																																																																											
			1.Level	4.Below St	7.LevelBog	2014	7,100	0	0	7,100																																																																																																																																																																																																											
			2.Rolling	5.Low	8.	2015	7,100	0	0	7,100																																																																																																																																																																																																											
			3.Above St	6.Swampy	9.	2016	7,100	0	0	7,100																																																																																																																																																																																																											
			Utilities			2017	7,100	0	0	7,100																																																																																																																																																																																																											
			1.Public	4.Dr Well	7.Cesspool	2018	7,100	0	0	7,100																																																																																																																																																																																																											
			2.Water	5.Dug Well/L	8.	2019	7,100	0	0	7,100																																																																																																																																																																																																											
			3.Sewer	6.Septic	9.None	2020	7,100	0	0	7,100																																																																																																																																																																																																											
			Street	1 Paved		2021	7,100	0	0	7,100																																																																																																																																																																																																											
			1.Paved	4.Proposed	7.	<table border="1"> <thead> <tr> <th colspan="5">Land Data</th> </tr> <tr> <th rowspan="2">Front Foot</th> <th rowspan="2">Type</th> <th colspan="2">Effective</th> <th colspan="2">Influence</th> <th rowspan="2">Influence Codes</th> </tr> <tr> <th>Frontage</th> <th>Depth</th> <th>Factor</th> <th>Code</th> </tr> </thead> <tbody> <tr><td>11.Regular Lot</td><td></td><td></td><td></td><td>%</td><td></td><td>1.Unimproved</td></tr> <tr><td>12.Delta Triangle</td><td></td><td></td><td></td><td>%</td><td></td><td>2.Excess Frtg</td></tr> <tr><td>13.Nabla Triangle</td><td></td><td></td><td></td><td>%</td><td></td><td>3.Topography</td></tr> <tr><td>14.Rear Land</td><td></td><td></td><td></td><td>%</td><td></td><td>4.Size/Shape</td></tr> <tr><td>15.Miscellaneous</td><td></td><td></td><td></td><td>%</td><td></td><td>5.Access</td></tr> <tr><td></td><td></td><td></td><td></td><td>%</td><td></td><td>6.Restriction</td></tr> <tr><td></td><td></td><td></td><td></td><td>%</td><td></td><td>7.Open Space</td></tr> <tr><td></td><td></td><td></td><td></td><td>%</td><td></td><td>8.View/Environ</td></tr> <tr><td></td><td></td><td></td><td></td><td>%</td><td></td><td>9.Fract Share</td></tr> <tr><td></td><td></td><td></td><td></td><td>%</td><td></td><td>Acres</td></tr> <tr><td></td><td></td><td></td><td></td><td>%</td><td></td><td>30.REAR LAND 21+</td></tr> <tr><td></td><td></td><td></td><td></td><td>%</td><td></td><td>31.FARM FORAGE</td></tr> <tr><td></td><td></td><td></td><td></td><td>%</td><td></td><td>32.FARM CROPLAND/</td></tr> <tr><td></td><td></td><td></td><td></td><td>%</td><td></td><td>33.Horticulture</td></tr> <tr><td></td><td></td><td></td><td></td><td>%</td><td></td><td>34.Softwood F&O</td></tr> <tr><td></td><td></td><td></td><td></td><td>%</td><td></td><td>35.Mixed Wood F&O</td></tr> <tr><td></td><td></td><td></td><td></td><td>%</td><td></td><td>36.Hardwood F&O</td></tr> <tr><td></td><td></td><td></td><td></td><td>%</td><td></td><td>37.Softwood TG</td></tr> <tr><td></td><td></td><td></td><td></td><td>%</td><td></td><td>38.Mixed Wood TG</td></tr> <tr><td></td><td></td><td></td><td></td><td>%</td><td></td><td>39.Hardwood TG</td></tr> <tr><td></td><td></td><td></td><td></td><td>%</td><td></td><td>40.WASTELAND</td></tr> <tr><td></td><td></td><td></td><td></td><td>%</td><td></td><td>41.Open Space</td></tr> <tr><td></td><td></td><td></td><td></td><td>%</td><td></td><td>42.Mobile Home Si</td></tr> <tr><td></td><td></td><td></td><td></td><td>%</td><td></td><td>43.Condo Site</td></tr> <tr><td></td><td></td><td></td><td></td><td>%</td><td></td><td>44.Lot Improvemen</td></tr> <tr><td></td><td></td><td></td><td></td><td>%</td><td></td><td>45.Subdivision Lo</td></tr> <tr><td></td><td></td><td></td><td></td><td>%</td><td></td><td>46.Golf Course</td></tr> </tbody> </table>						Land Data					Front Foot	Type	Effective		Influence		Influence Codes	Frontage	Depth	Factor	Code	11.Regular Lot				%		1.Unimproved	12.Delta Triangle				%		2.Excess Frtg	13.Nabla Triangle				%		3.Topography	14.Rear Land				%		4.Size/Shape	15.Miscellaneous				%		5.Access					%		6.Restriction					%		7.Open Space					%		8.View/Environ					%		9.Fract Share					%		Acres					%		30.REAR LAND 21+					%		31.FARM FORAGE					%		32.FARM CROPLAND/					%		33.Horticulture					%		34.Softwood F&O					%		35.Mixed Wood F&O					%		36.Hardwood F&O					%		37.Softwood TG					%		38.Mixed Wood TG					%		39.Hardwood TG					%		40.WASTELAND					%		41.Open Space					%		42.Mobile Home Si					%		43.Condo Site					%		44.Lot Improvemen					%		45.Subdivision Lo				
Land Data																																																																																																																																																																																																																					
Front Foot	Type	Effective		Influence								Influence Codes																																																																																																																																																																																																									
		Frontage	Depth	Factor	Code																																																																																																																																																																																																																
11.Regular Lot				%								1.Unimproved																																																																																																																																																																																																									
12.Delta Triangle				%		2.Excess Frtg																																																																																																																																																																																																															
13.Nabla Triangle				%		3.Topography																																																																																																																																																																																																															
14.Rear Land				%		4.Size/Shape																																																																																																																																																																																																															
15.Miscellaneous				%		5.Access																																																																																																																																																																																																															
				%		6.Restriction																																																																																																																																																																																																															
				%		7.Open Space																																																																																																																																																																																																															
				%		8.View/Environ																																																																																																																																																																																																															
				%		9.Fract Share																																																																																																																																																																																																															
				%		Acres																																																																																																																																																																																																															
				%		30.REAR LAND 21+																																																																																																																																																																																																															
				%		31.FARM FORAGE																																																																																																																																																																																																															
				%		32.FARM CROPLAND/																																																																																																																																																																																																															
				%		33.Horticulture																																																																																																																																																																																																															
				%		34.Softwood F&O																																																																																																																																																																																																															
				%		35.Mixed Wood F&O																																																																																																																																																																																																															
				%		36.Hardwood F&O																																																																																																																																																																																																															
				%		37.Softwood TG																																																																																																																																																																																																															
				%		38.Mixed Wood TG																																																																																																																																																																																																															
				%		39.Hardwood TG																																																																																																																																																																																																															
				%		40.WASTELAND																																																																																																																																																																																																															
				%		41.Open Space																																																																																																																																																																																																															
				%		42.Mobile Home Si																																																																																																																																																																																																															
				%		43.Condo Site																																																																																																																																																																																																															
				%		44.Lot Improvemen																																																																																																																																																																																																															
				%		45.Subdivision Lo																																																																																																																																																																																																															
				%		46.Golf Course																																																																																																																																																																																																															

Inspection Witnessed By:

X	Date
No./Date	Description
	Date Insp.

Notes:

Dexter

Map Lot 027-006

Account 1292

Location CHARLESTON ROAD

Card 1 Of 1 7/19/2021

Building Style			SF Bsmt Living			Layout								
0.Not Code	4.Cape	8.Log	Fin Bsmt Grade			1.Typical	4.	7.						
1.Conv.	5.Garrison	9.DW	OPEN 5 OPTIONAL			2.Inadeq	5.	8.						
2.Ranch	6.Split	10.Seasona	Heat Type 100%			3.Poor	6.	9.						
3.R Ranch	7.Contemp	11.Primiti	0.Not Code	4.Steam	8.Fi/Wall	Attic								
Dwelling Units			1.HWBB	5.FWA	9.No Heat	1.1/4 Fin	4.Full Fin	7.						
Other Units			2.HWCI	6.GravWA	11.	2.1/2 Fin	5.Fi/Stair	8.						
Stories			3.H Pump	7.Electric	12.	3.3/4 Fin	6.	9.None						
1.1	4.1.5	7.	Cool Type 0%			Insulation								
2.2	5.1.75	8.	1.CENTRAL	4.NONE	7.	1.Full	4.Minimal	7.						
3.3	6.2.5	9.	2.NONE	5.	8.	2.Heavy	5.	8.						
Exterior Walls			3.NONE	6.	9.None	3.Capped	6.	9.None						
0.Not Code	4.Asbestos	8.AL/Vinyl	Kitchen Style			Unfinished %								
1.Clapboar	5.T-111	9.Other	1.Modern	4.Obsolete	7.	Grade & Factor								
2.WD. SH.	6.BR/Stone	11.	2.Typical	5.	8.	1.E Grade	4.B Grade	7.AA GRADE						
3.Compos.	7.Novelty	12.	3.Old Type	6.	9.None	2.D Grade	5.A Grade	8.AAA GRAD						
Roof Surface			Bath(s) Style			3.C Grade	6.A PLUS G	9.Same						
1.Asphalt	4.Composit	7.ARK SHIN	1.Modern	4.Obsolete	7.	SQFT (Footprint)								
2.Slate	5.Wood	8.	2.Typical	5.	8.	Condition								
3.Metal	6.Other	9.	3.Old Type	6.	9.None	1.Poor	4.Avg	7.V G						
SF Masonry Trim			# Rooms			2.Fair	5.Avg+	8.Exc						
OPEN-3-CUSTOM			# Bedrooms			3.Avg-	6.Good	9.Same						
OPEN-4-CUSTOM			# Full Baths			Phys. % Good								
Year Built			# Half Baths			Funct. % Good								
Year Remodeled			# Addn Fixtures			Functional Code								
Foundation			# Fireplaces			1.Incomp	4.SMALL	7.LAYOUT						
1.Concrete	4.Wood	7.							2.O-Built	5.CDU	8.OTHER			
2.C Block	5.Slab	8.							Econ. % Good			3.DELAP	6.STYLE	9.None
3.Br/Stone	6.Piers	9.							Economic Code			Entrance Code 0		
Basement									0.None			3.No Power	6.Traffic	
1.1/4 Bmt	4.Full Bmt	7.							1.Location			4.Generate	7.Apt	
2.1/2 Bmt	5.None	8.							2.Encroach			5.Services	8.OTHER	
3.3/4 Bmt	6.DAYLIGHT	9.None							3.Tenant			6.Other	9.	
Bsmt Gar # Cars									1.Owner			4.Agent	7.	
Wet Basement									2.Relative			5.Estimate	8.	
1.Dry	4.	7.							3.Tenant			6.Other	9.	
2.Damp	5.	8.	Date Inspected											
3.Wet	6.	9.	Date Inspected											

Additions, Outbuildings & Improvements								1.One Story Fram
Type	Year	Units	Grade	Cond	Phys.	Funct.	Sound Value	2.Two Story Fram
					%	%		3.Three Story Fr
					%	%		4.1 & 1/2 Story
					%	%		5.1 & 3/4 Story
					%	%		6.2 & 1/2 Story
					%	%		21.Open Frame Por
					%	%		22.Encl Frame Por
					%	%		23.Frame Garage
					%	%		24.Frame Shed
					%	%		25.Frame Bay Wind
					%	%		26.1SFr Overhang
					%	%		27.Unfin Basement
					%	%		28.Unfinished Att
					%	%		29.Finished Attic

JOHNSON, BRIAN
 JOHNSON, KRISTEN
 63 LORDS LANE
 LYMAN ME 04002

B10810P64

Previous Owner
 HUMMEL, EDWARD P. & JUDITH L.
 PO BOX126

GARLAND ME 04939
 Sale Date: 1/24/2007

Property Data

Neighborhood	60 CHARLESTON RD	
Tree Growth Year	0	
X Coordinate	0	
Y Coordinate	0	
Zone/Land Use	11 RURAL	
Secondary Zone		
Topography	2 Rolling	
1.Level	4.Below St	7.LevelBog
2.Rolling	5.Low	8.
3.Above St	6.Swampy	9.
Utilities	4 Drilled Well 6 Septic System	
1.Public	4.Dr Well	7.Cesspool
2.Water	5.Dug Well/L	8.
3.Sewer	6.Septic	9.None
Street	1 Paved	
1.Paved	4.Proposed	7.
2.Semi Imp	5.R/O/W	8.
3.Gravel	6.	9.None
TG PLAN YEAR	0	
Tif District #	0	

Sale Data

Sale Date	1/24/2007	
Price		
Sale Type	1 Land Only	
1.Land	4.Mobile	7.C/I L&B
2.L & B	5.Other	8.
3.Building	6.C/I Land	9.
Financing	1 Conventional	
1.Convent	4.Seller	7.FORE
2.FHA/VA	5.Private	8.
3.Assumed	6.Cash	9.Unknown
Validity	1 Arms Length Sale	
1.Valid	4.Split	7.Renovate
2.Related	5.Partial	8.Other
3.Distress	6.Exempt	9.
Verified	1 Buyer	
1.Buyer	4.Agent	7.Family
2.Seller	5.Pub Rec	8.Other
3.Lender	6.MLS	9.

Assessment Record

Year	Land	Buildings	Exempt	Total
2008	38,500	165,300	0	203,800
2009	38,500	165,300	0	203,800
2010	48,500	165,300	0	213,800
2011	48,500	165,300	0	213,800
2012	48,500	165,300	0	213,800
2013	48,500	165,300	0	213,800
2014	48,500	165,300	0	213,800
2015	48,500	165,300	0	213,800
2016	48,500	165,300	0	213,800
2017	48,500	165,300	0	213,800
2018	48,500	165,300	0	213,800
2019	48,500	178,900	0	227,400
2020	48,500	178,900	0	227,400
2021	48,500	178,900	0	227,400

Land Data

	Type	Effective		Influence		Influence Codes
		Frontage	Depth	Factor	Code	
11.Regular Lot				%		1.Unimproved
12.Delta Triangle				%		2.Excess Frtg
13.Nabla Triangle				%		3.Topography
14.Rear Land				%		4.Size/Shape
15.Miscellaneous				%		5.Access
				%		6.Restriction
				%		7.Open Space
				%		8.View/Environ
				%		9.Fract Share
				%		Acres
				%		30.REAR LAND 21+
				%		31.FARM FORAGE
				%		32.FARM CROPLAND/
				%		33.Horticulture
				%		34.Softwood F&O
				%		35.Mixed Wood F&O
				%		36.Hardwood F&O
				%		37.Softwood TG
				%		38.Mixed Wood TG
				%		39.Hardwood TG
				%		40.WASTELAND
				%		41.Open Space
				%		42.Mobile Home Si
				%		43.Condo Site
				%		44.Lot Improvemen
				%		45.Subdivision Lo
				%		46.Golf Course
Total Acreage				50.00		

Inspection Witnessed By:

No./Date	Description	Date Insp.
X		

Notes:

Dexter

Map Lot 027-007

Account 1294

Location 162 CHARLESTON ROAD

Card 1 Of 1 7/19/2021

Building Style 4 Cape Cod	SF Bsmt Living 460	Layout 1 Typical
0.Not Code 4.Cape 8.Log	Fin Bsmt Grade 3 110	1.Typical 4. 7.
1.Conv. 5.Garrison 9.DW	OPEN 5 OPTIONAL 0	2.Inadeq 5. 8.
2.Ranch 6.Split 10.Seasona	Heat Type 100% 1 Hot Water	3.Poor 6. 9.
3.R Ranch 7.Contemp 11.Primiti	0.Not Code 4.Steam/RADIANT/Wall	Attic 9 None
Dwelling Units 1	1.HWBB 5.FWA 9.No Heat	1.1/4 Fin 4.Full Fin 7.
Other Units 0	2.HWCI 6.GravWA 11.	2.1/2 Fin 5.F/ Stair 8.
Stories 5 One & 3/4 Story	3.H Pump 7.Electric 12.	3.3/4 Fin 6. 9.None
1.1 4.1.5 7.	Cool Type 0% 9 None	Insulation 1 Full
2.2 5.1.75 8.	1.CENTRAL 4.NONE 7.	1.Full 4.Minimal 7.
3.3 6.2.5 9.	2.NONE 5. 8.	2.Heavy 5. 8.
Exterior Walls 9 Other	3.NONE 6. 9.None	3.Capped 6. 9.None
0.Not Code 4.Asbestos 8.AL/Vinyl	Kitchen Style 1 MODERN	Unfinished % 0%
1.Clapboar 5.T-111 9.Other	1.Modern 4.Obsolete 7.	Grade & Factor 4 Good 90%
2.WD. SH. 6.BR/Stone 11.	2.Typical 5. 8.	1.E Grade 4.B Grade 7.AA GRADE
3.Compos. 7.Novelty 12.	3.Old Type 6. 9.None	2.D Grade 5.A Grade 8.AAA GRAD
Roof Surface 1 Asphalt Shingles	Bath(s) Style 1 MODERN	3.C Grade 6.A PLUS G 9.Same
1.Asphalt 4.Composit 7.ARK SHIN	1.Modern 4.Obsolete 7.	SQFT (Footprint) 540
2.Slate 5.Wood 8.	2.Typical 5. 8.	Condition 4 Average
3.Metal 6.Other 9.	3.Old Type 6. 9.None	1.Poor 4.Avg 7.V G
SF Masonry Trim 0	# Rooms 4	2.Fair 5.Avg+ 8.Exc
OPEN-3-CUSTOM 0	# Bedrooms 2	3.Avg- 6.Good 9.Same
OPEN-4-CUSTOM 0	# Full Baths 2	Phys. % Good 0%
Year Built 2007	# Half Baths 1	Funct. % Good 100%
Year Remodeled 0	# Addn Fixtures 0	Functional Code 9 None
Foundation 1 Concrete	# Fireplaces 0	1.Incomp 4.SMALL 7.LAYOUT
1.Concrete 4.Wood 7.		2.O-Built 5.CDU 8.OTHER
2.C Block 5.Slab 8.		3.DELAP 6.STYLE 9.None
3.Br/Stone 6.Piers 9.		Econ. % Good 100%
Basement 4 Full Basement		Economic Code None
1.1/4 Bmt 4.Full Bmt 7.		0.None 3.No Power 6.Traffic
2.1/2 Bmt 5.None 8.		1.Location 4.Generate 7.Apt
3.3/4 Bmt 6.DAYLIGHT 9.None		2.Encroach 5.Services 8.OTHER
Bsmt Gar # Cars 0		Entrance Code 1 Interior Inspect
Wet Basement 1 Dry Basement		1.Interior 4.Vacant 7.
1.Dry 4. 7.		2.Refusal 5.Estimate 8.
2.Damp 5. 8.	3.Informed 6. 9.	
3.Wet 6. 9.	Information Code 1 Owner	
		1.Owner 4.Agent 7.
		2.Relative 5.Estimate 8.
		3.Tenant 6.Other 9.

GAR 34 X 24=816

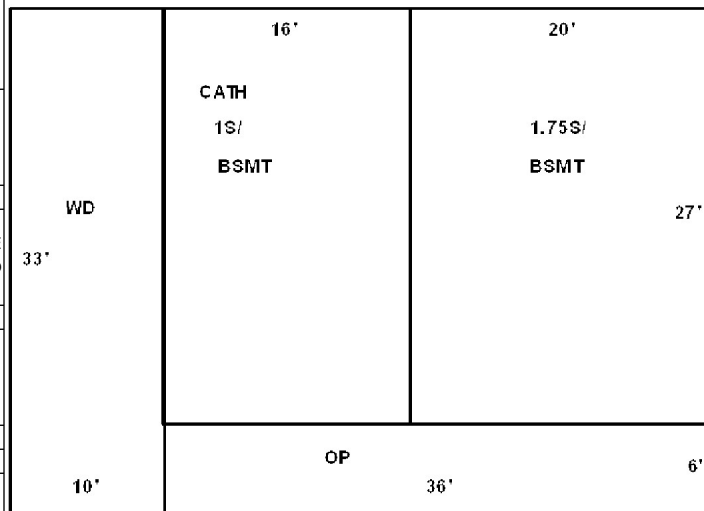

Date Inspected 5/26/2008

Additions, Outbuildings & Improvements

Type	Year	Units	Grade	Cond	Phys.	Funct.	Sound Value	
11 1 STORY/BSMT	0	432	0 0	0	0 %	0 %		1.One Story Fram
68 Wood Deck	0	330	4 100	4	0 %	100 %		2.Two Story Fram
21 Open Frame	0	216	0 0	0	0 %	0 %		3.Three Story Fr
23 Frame Garage	2007	816	4 100	4	0 %	100 %		4.1 & 1/2 Story
1 One Story Frame	2019	336	3 100	4	0 %	100 %		5.1 & 3/4 Story
					%	%		6.2 & 1/2 Story
					%	%		21.Open Frame Por
					%	%		22.Encl Frame Por
					%	%		23.Frame Garage
					%	%		24.Frame Shed
					%	%		25.Frame Bay Wind
					%	%		26.1SFr Overhang
					%	%		27.Unfin Basement
					%	%		28.Unfinished Att
					%	%		29.Finished Attic

BELCHER, DAVID G
66 WING ROAD
DEXTER ME 04930

B13474P24

Previous Owner
BELCHER, DAVID G & MICHELLE M
271 WEST RIPLEY ROAD

RIPLEY ME 04930
Sale Date: 10/22/2013

Inspection Witnessed By:

X	Date	Date Insp.
No./Date	Description	Date Insp.

Notes:

Dexter

Property Data			Assessment Record				
Neighborhood 60 CHARLESTON RD			Year	Land	Buildings	Exempt	Total
Tree Growth Year 0			2008	10,700	0	0	10,700
X Coordinate 0			2009	10,700	0	0	10,700
Y Coordinate 0			2010	10,700	0	0	10,700
Zone/Land Use 11 RURAL			2011	10,700	0	0	10,700
Secondary Zone			2012	10,700	0	0	10,700
Topography 2 Rolling			2013	10,700	0	0	10,700
1.Level 4.Below St 7.LevelBog			2014	10,700	0	0	10,700
2.Rolling 5.Low 8.			2015	10,700	0	0	10,700
3.Above St 6.Swampy 9.			2016	10,700	0	0	10,700
Utilities			2017	10,700	0	0	10,700
1.Public 4.Dr Well 7.Cesspool			2018	10,700	0	0	10,700
2.Water 5.Dug Well/L 8.			2019	10,700	0	0	10,700
3.Sewer 6.Septic 9.None			2020	10,700	0	0	10,700
Street 1 Paved			2021	10,700	0	0	10,700
1.Paved 4.Proposed 7.			Land Data				
2.Semi Imp 5.R/O/W 8.							
3.Gravel 6. 9.None			Front Foot				
TG PLAN YEAR 0							
Tif District # 0			Type				
Sale Data							
Sale Date 10/22/2013			Effective				
Price							
Sale Type 1 Land Only			Influence				
1.Land 4.Mobile 7.C/I L&B							
2.L & B 5.Other 8.			Influence Codes				
3.Building 6.C/I Land 9.							
Financing 9 Unknown			Square Foot				
1.Convent 4.Seller 7.FORE							
2.FHA/VA 5.Private 8.			Square Feet				
3.Assumed 6.Cash 9.Unknown							
Validity 2 Related Parties			Acres/Sites				
1.Valid 4.Split 7.Renovate							
2.Related 5.Partial 8.Other			Fract. Acre				
3.Distress 6.Exempt 9.							
Verified 5 Public Record			Acres				
1.Buyer 4.Agent 7.Family							
2.Seller 5.Pub Rec 8.Other			Acres				
3.Lender 6.MLS 9.							
			Total Acreage 2.00				

- 1.Unimproved
- 2.Excess Frtg
- 3.Topography
- 4.Size/Shape
- 5.Access
- 6.Restriction
- 7.Open Space
- 8.View/Environ
- 9.Fract Share
- Acres**
- 30.REAR LAND 21+
- 31.FARM FORAGE
- 32.FARM CROPLAND/
- 33.Horticulture
- 34.Softwood F&O
- 35.Mixed Wood F&O
- 36.Hardwood F&O
- 37.Softwood TG
- 38.Mixed Wood TG
- 39.Hardwood TG
- 40.WASTELAND
- 41.Open Space
- 42.Mobile Home Si
- 43.Condo Site
- 44.Lot Improvemen
- 45.Subdivision Lo
- 46.Golf Course

Dexter

Map Lot 027-007-A

Account 1295

Location 176 CHARLESTON ROAD

Card 1 Of 1 7/19/2021

Building Style			SF Bsmt Living			Layout					
0.Not Code	4.Cape	8.Log	Fin Bsmt Grade			1.Typical	4.	7.			
1.Conv.	5.Garrison	9.DW	OPEN 5 OPTIONAL			2.Inadeq	5.	8.			
2.Ranch	6.Split	10.Seasona	Heat Type 100%			3.Poor	6.	9.			
3.R Ranch	7.Contemp	11.Primiti	0.Not Code	4.Steam	8.FI/Wall	Attic					
Dwelling Units			1.HWBB	5.FWA	9.No Heat	1.1/4 Fin	4.Full Fin	7.			
Other Units			2.HWCI	6.GravWA	11.	2.1/2 Fin	5.FI/Stair	8.			
Stories			3.H Pump	7.Electric	12.	3.3/4 Fin	6.	9.None			
1.1	4.1.5	7.	Cool Type 0%			Insulation					
2.2	5.1.75	8.	1.CENTRAL	4.NONE	7.	1.Full	4.Minimal	7.			
3.3	6.2.5	9.	2.NONE	5.	8.	2.Heavy	5.	8.			
Exterior Walls			3.NONE	6.	9.None	3.Capped	6.	9.None			
0.Not Code	4.Asbestos	8.AL/Vinyl	Kitchen Style			Unfinished %					
1.Clapboar	5.T-111	9.Other	1.Modern	4.Obsolete	7.	Grade & Factor					
2.WD. SH.	6.BR/Stone	11.	2.Typical	5.	8.	1.E Grade	4.B Grade	7.AA GRADE			
3.Compos.	7.Novelty	12.	3.Old Type	6.	9.None	2.D Grade	5.A Grade	8.AAA GRAD			
Roof Surface			Bath(s) Style			3.C Grade	6.A PLUS G	9.Same			
1.Asphalt	4.Composit	7.ARK SHIN	1.Modern	4.Obsolete	7.	SQFT (Footprint)					
2.Slate	5.Wood	8.	2.Typical	5.	8.	Condition					
3.Metal	6.Other	9.	3.Old Type	6.	9.None	1.Poor	4.Avg	7.V G			
SF Masonry Trim			# Rooms			2.Fair	5.Avg+	8.Exc			
OPEN-3-CUSTOM			# Bedrooms			3.Avg-	6.Good	9.Same			
OPEN-4-CUSTOM			# Full Baths			Phys. % Good					
Year Built			# Half Baths			Funct. % Good					
Year Remodeled			# Addn Fixtures			Functional Code					
Foundation			# Fireplaces			1.Incomp	4.SMALL	7.LAYOUT			
1.Concrete	4.Wood	7.				2.O-Built	5.CDU	8.OTHER			
2.C Block	5.Slab	8.				3.DELAP			6.STYLE	9.None	
3.Br/Stone	6.Piers	9.				Econ. % Good			Economic Code		
Basement						0.None			3.No Power	6.Traffic	
1.1/4 Bmt	4.Full Bmt	7.				1.Location			4.Generate	7.Apt	
2.1/2 Bmt	5.None	8.				2.Encroach			5.Services	8.OTHER	
3.3/4 Bmt	6.DAYLIGHT	9.None				Entrance Code 0			1.Interior		
Bsmt Gar # Cars						1.Refusal			5.Estimate	8.	
Wet Basement						3.Informed			6.	9.	
1.Dry	4.	7.				Information Code 0			1.Owner		
2.Damp	5.	8.	2.Relative			5.Estimate	8.				
3.Wet	6.	9.	3.Tenant			6.Other	9.				

Date Inspected

Additions, Outbuildings & Improvements

Type	Year	Units	Grade	Cond	Phys.	Funct.	Sound Value
					%	%	1.One Story Fram
					%	%	2.Two Story Fram
					%	%	3.Three Story Fr
					%	%	4.1 & 1/2 Story
					%	%	5.1 & 3/4 Story
					%	%	6.2 & 1/2 Story
					%	%	21.Open Frame Por
					%	%	22.Encl Frame Por
					%	%	23.Frame Garage
					%	%	24.Frame Shed
					%	%	25.Frame Bay Wind
					%	%	26.1SFr Overhang
					%	%	27.Unfin Basement
					%	%	28.Unfinished Att
					%	%	29.Finished Attic